

608 FIFTH AVENUE

CBRE



SUITE 702

4,878 RSF

POSSESSION:

Immediate

TERM:

Negotiable

SPACE FEATURES:

- Brand-new prebuilt unit.
- Unbelievable natural light and views of St. Patrick's Cathedral and Fifth Avenue.
- Glass-fronts, linear LED lighting, new operable windows, and carpet and hardwood flooring.

BUILDING FEATURES:

- Renowned Fifth Avenue address.
- Landmarked lobby and elevators. The building recently restored the landmarked green and white marble façade and installed new windows throughout.
- International fashion retailer, Aritzia, recently opened their new flagship location in the retail component of the Building.
- Located steps from Rockefeller Center amenities and transportation.

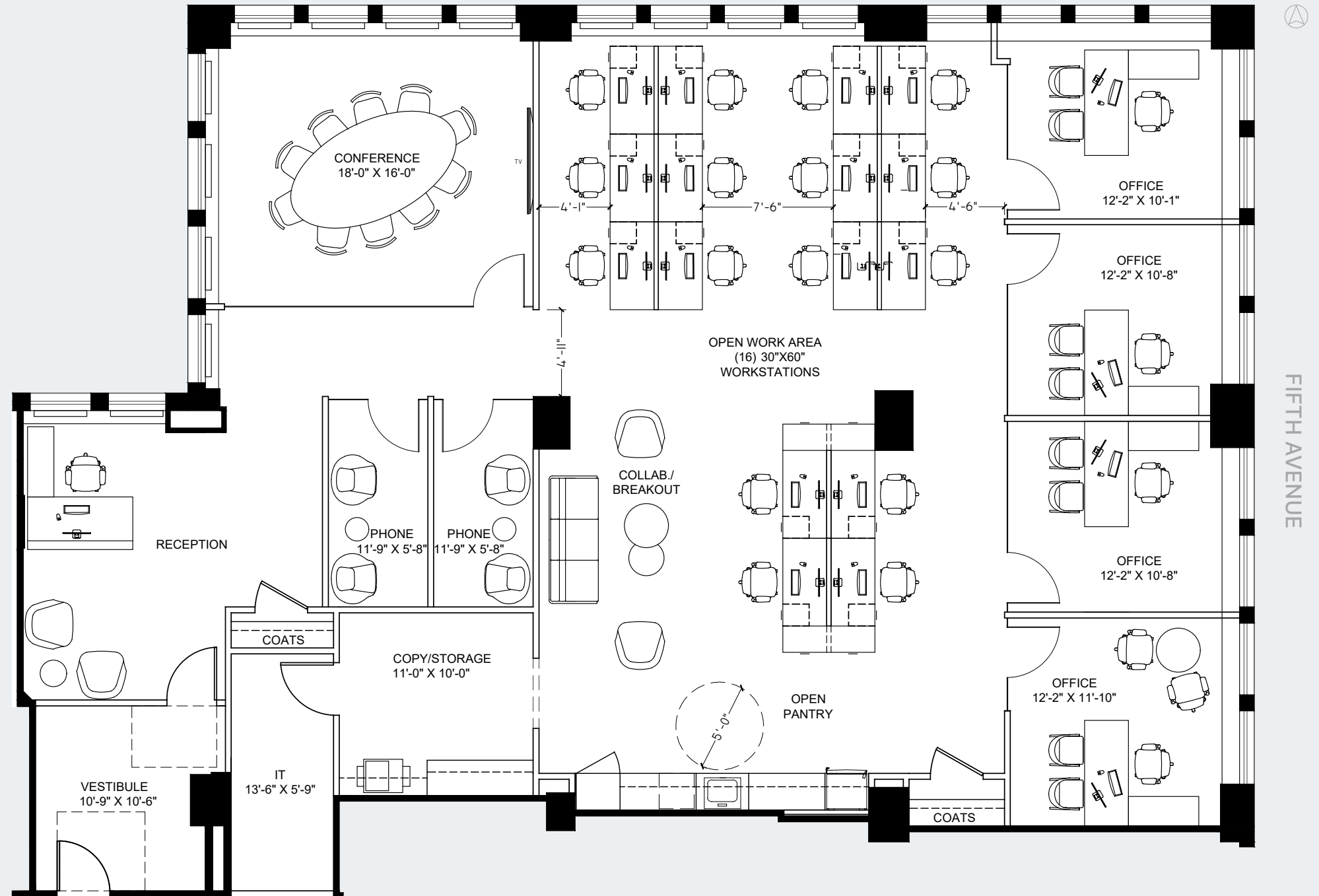





608 FIFTH AVENUE

For more information, please contact:

David Katz

+1 212 984 7170

david.b.katz@cbre.com

CBRE

© 2026 CBRE, Inc. All rights reserved. This information has been obtained from sources believed reliable, but has not been verified for accuracy or completeness. You should conduct a careful, independent investigation of the property and verify all information. Any reliance on this information is solely at your own risk. CBRE and the CBRE logo are service marks of CBRE, Inc. All other marks displayed on this document are the property of their respective owners, and the use of such logos does not imply any affiliation with or endorsement of CBRE.

