

±2,125 SF - ±4,315 SF  
FOR LEASE



2266 LAVA RIDGE COURT  
ROSEVILLE, CA 95661

2266  
LAVA RIDGE COURT

**CBRE**

# PROPERTY OVERVIEW

---

Located in Roseville, CA

- \$2.10 PSF, Full Service Gross
- Short Term Leases Available
- ±12,512 SF Office Building
- Two Stories
- Built in 1998
- Class C Office Building
- Multi-Tenant Occupancy
- Located in a walkable area near lots of restaurants, shopping, banking, and more
- Minutes from Interstate 80 and Highway 65

2266 LAVA RIDGE COURT



# PROPERTY OVERVIEW

\$2.10 PSF, Full  
Service Gross

Suite 100\* |  $\pm 2,125$  RSF

Suite 125\* |  $\pm 2,190$  RSF

\*Can be combined  
for  $\pm 4,315$  RSF

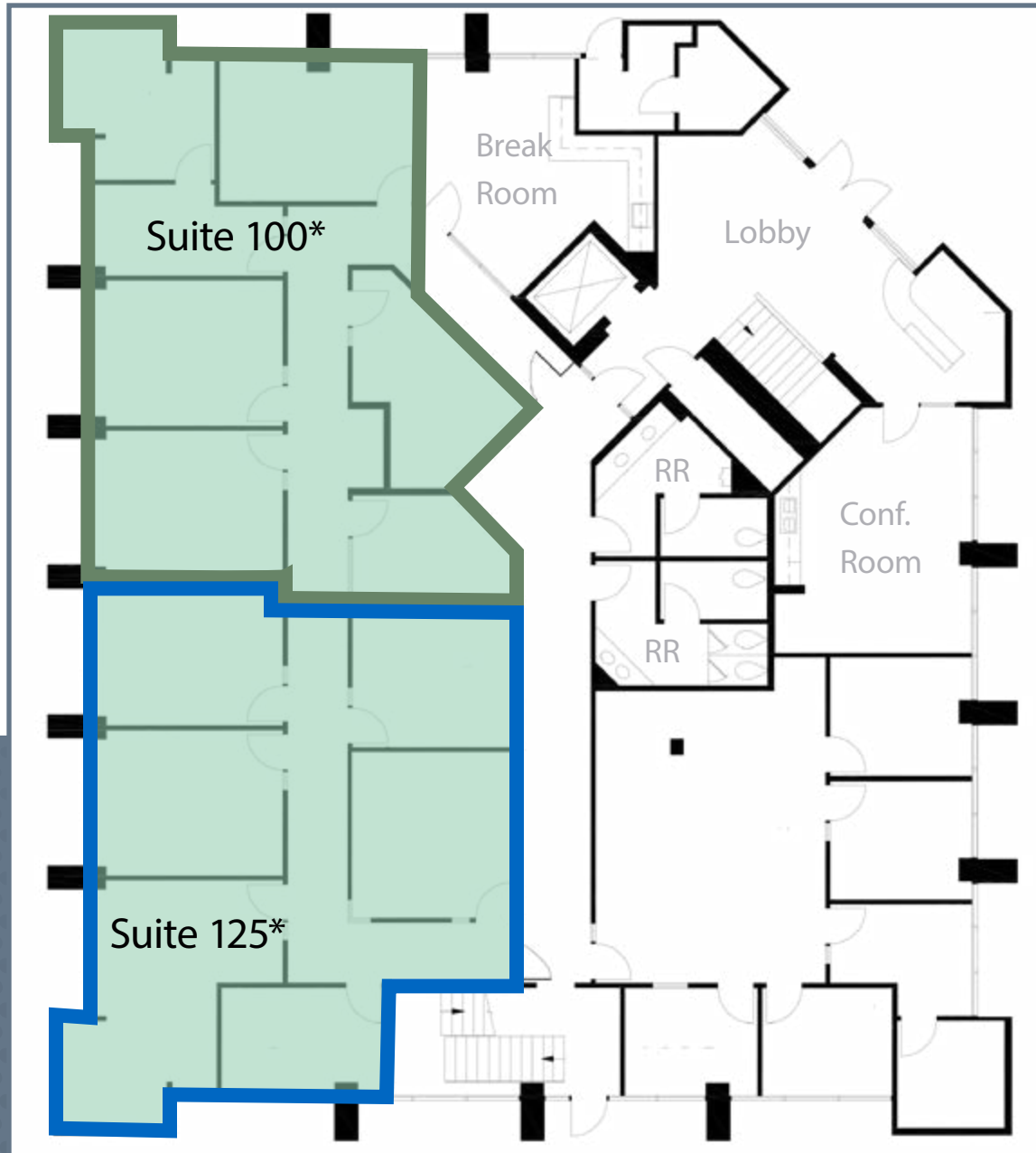

Common Area  
Break Room



UNITED/ARTISTS  
theatres

Adventist  
Health

SKY ZONE

INTERSTATE  
80

THE HOME  
DEPOT

Paul Martin's  
AMERICAN GRILL

CARmax

Chevron

7  
ELEVEN

ROSEVILLE  
Auto Mall  
www.rosevilleautomall.com

UNITED STATES  
POSTAL SERVICE

Walmart

KAISER  
PERMANENTE

SITE

Office  
DEPOT

HOBBY  
LOBBY

target

TJ-maxx

SPROUTS



2266  
LAVA RIDGE COURT  
ROSEVILLE, CA 95661

# 2266 LAVA RIDGE COURT

±2,125 SF - ±4,315 SF  
FOR LEASE

Kevin Larscheid  
Executive Vice President

+1 916 781 4818  
kevin.larscheid@cbre.com

Lic. 00816790

Scott Rush  
First Vice President

+1 916 781 4802  
scott.rush@cbre.com

Lic. 01228497

Phillip Larscheid  
Sales Associate

+1 916 781 4848  
phillip.larscheid@cbre.com

Lic. 02434984

**CBRE**

© 2026 CBRE, Inc. All rights reserved. This information has been obtained from sources believed reliable but has not been verified for accuracy or completeness. CBRE, Inc. makes no guarantee, representation or warranty and accepts no responsibility or liability as to the accuracy, completeness, or reliability of the information contained herein. You should conduct a careful, independent investigation of the property and verify all information. Any reliance on this information is solely at your own risk. CBRE and the CBRE logo are service marks of CBRE, Inc. All other marks displayed on this document are the property of their respective owners, and the use of such marks does not imply any affiliation with or endorsement of CBRE. Photos herein are the property of their respective owners. Use of these images without the express written consent of the owner is prohibited.